

9TH FLOOR PLAN (FIRE REFUGE AREA)
SCALE : 1:100

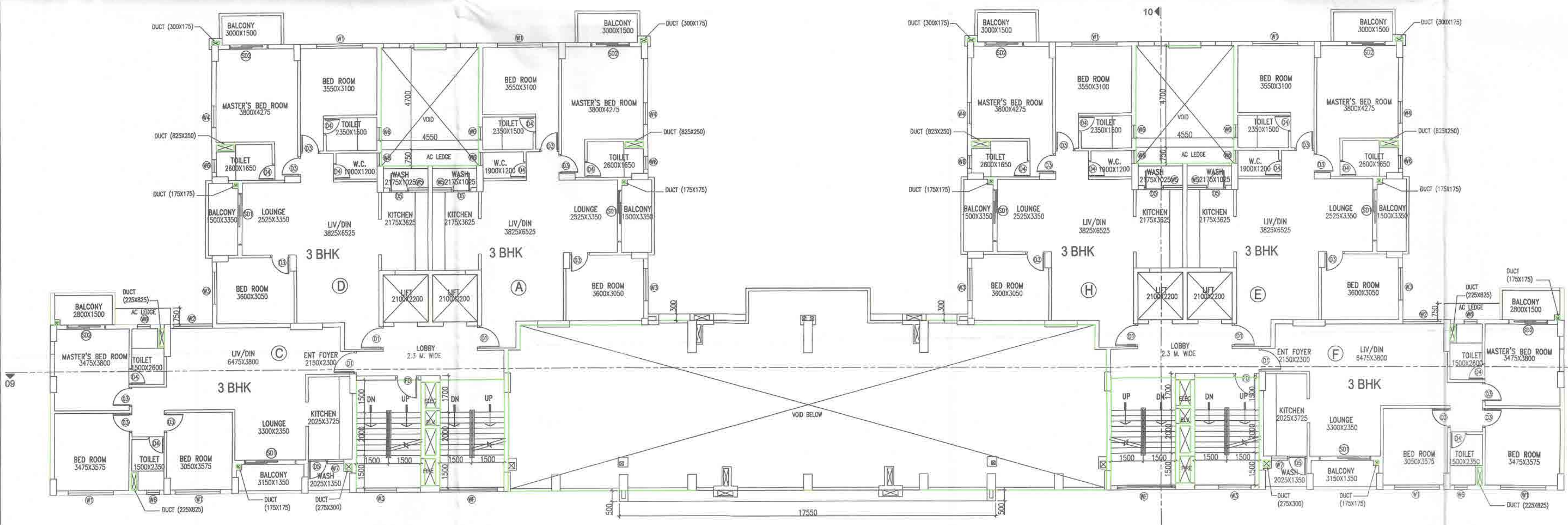

5TH FLOOR PLAN
SCALE : 1:100

1. ALL DIMENSIONS ARE IN MM. UNLESS OTHERWISE MENTIONED.
2. ALL EXTERNAL WALLS ARE 200R, 250 THK & INTERNAL WALLS ARE 125 & 150 THK. IF NOT STATED IN 1:4 CEMENT SAND MORTAR.
3. ALL PROJECTION ARE 500 MM (MAX).
4. DEPTH OF UNDERGROUND WATER RESERVOIR SHOULD NOT EXCEED THE DEPTH OF FOUNDATION.
5. GRADE OF CONCRETE AND GRADE OF STEEL USED ARE M20 & F450 RESPECTIVELY.
6. R.C.C. FRAMED STRUCTURE.
7. ANY DISCREPANCY IN SCALE, THE WRITTEN DIMENSION SHALL GOVERN.
8. FOR SPECIFICATION OF MATERIALS & WORKMANSHIP N.B.C. 2016 TO BE FOLLOWED.
9. OPEN TERRACE WITH LINE TERRACING OF RATIO 2:2:7
10. DAMP PROOF COURSE TO BE PROVIDED WITH P.C.C.(1:2:4)
11. THE TOP SLAB OF THE U.G. RESERVOIR UNDER THE DRIVEWAY SHOULD BE STRUCTURALLY SAFE FOR TAKING THE LOAD OF HEAVY VEHICLES LIKE FIRE TENDERS.

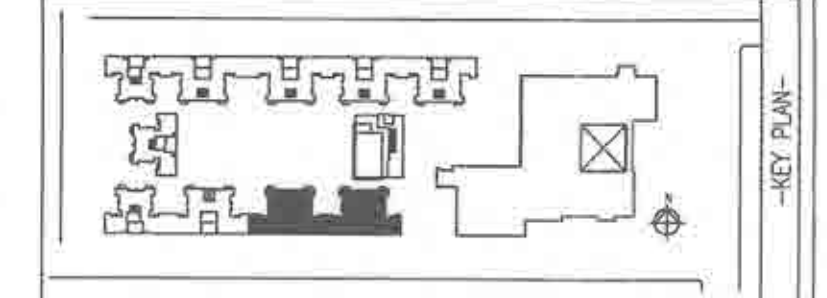

TYPE	DIMENSION	TYPE	DIMENSION
D1	1050x2250	W1	2100x1850
D2	1000x2250	W2	1800x1650
D3	900x2250	W3	1500x1650
D4	750x2250	W4	1000x1650
D5	900x2400	W5	900x1200
D6	1200x2250	W6	600x1200
D7	750x2250	W7	750x1200
D8	900x2250	W8	750x600
D9	1200x2250	W9	1500x1200
CD	1500x600	W10	750x1650
FD	1250x2250	WF	2700x2100 (Fixed glass)
SD1	2400x2400		with top-hung windows
SD2	1800x2400		1500x600
FD1	1500x2250	V	2700x750

SUBRANU BHATTACHARYYA
Registered Architect
Council of Architecture
Regn. No. GA/82/15324
SIGNATURE OF TOWN PLANNER

INDIAN CRAFT VILLAGE TRUST
SUDHANU BHATTACHARYYA
Enrollment No -
TPER/NKDA/10/00005

(AUTHORISED SIGNATORY)
FOR INDIAN CRAFT VILLAGE TRUST
ROOM NO -304, CENTRAL PLAZA BUILDING
2/6, SARAT BOSE ROAD, KOLKATA-700020
SIGNATURE OF OWNER

SUBRANU BHATTACHARYYA
Registered Architect
Council of Architecture
Regn. No. GA/82/15324
SIGNATURE OF ARCHITECT

CERTIFIED THAT THE STRUCTURAL DRAWINGS AND DESIGN OF BOTH THE FOUNDATION AND SUPERSTRUCTURE OF THE BUILDING/ BUILDINGS HAS BEEN MADE CONSIDERING THE SOIL TEST REPORT (AS PER THESE RULES AND REGULATIONS MADE UNDER THE ACT) AND ALSO CONSIDERING ALL POSSIBLE LOADS, SEISMIC LOADS AND THE MOMENTS GENERATED BY THE PROPOSED STRUCTURE AS PER THE BUREAU OF INDIA STANDARD AND NATIONAL BUILDING CODE OF INDIA AND CERTIFIED THAT IT IS SAFE AND STABLE IN ALL RESPECT AND THESE PROVISIONS SHALL BE ADHERED TO DURING THE CONSTRUCTION.

UTPAL SANTRA
Structural Engineer
Enrollment No -
ACHR/NKDA/10/00040
SIGNATURE OF STR. ENGG.

IT IS CERTIFIED THAT THE COMPREHENSIVE GEO-TECHNICAL REPORT ON SOIL INVESTIGATION HAS BEEN PREPARED BY ME FOR DESIGN AND CALCULATION OF THE FOUNDATION BY ANALYZING THE SOIL SAMPLE FOR ESTIMATING THE BEARING CAPACITY OF THE SOIL ON WHICH FOUNDATION OF THE STRUCTURE WILL BE CONSTRUCTED.

ALOK ROY
BE (Civil), MCE (Soil & Foundn. Engg)
Empanelled Geotechnical Engineer
WBHIDCO
No. GTR - MHCO / 09 / 00003
SIGNATURE: ALOK ROY

REVISED DRAWING FOR G+XI STORED RESIDENTIAL BUILDING (BLOCK A,B,D,E), G+VII STORED RESIDENTIAL BUILDING (BLOCK C), G+II STORED FACILITY BUILDING HAVING A COMMON BASEMENT & B+G+VII STORED BUSINESS ASSEMBLY BUILDING BLOCK AT PLOT AF - II, PREMISES NO - 04 - 030, NEWTOWN, KOLKATA, ACTION AREA - I, FOR INDIAN CRAFT VILLAGE TRUST

INDIAN CRAFT VILLAGE TRUST
RESIDENTIAL ZONE - BLOCK E
FIFTH & NINTH FLOOR PLAN

BUILDING TYPE:	RESIDENTIAL ZONE
DRAWING TYPE:	ARCHITECTURAL
SCALE:	AS SHOWN
ISSUE DATE:	31.07.21
DRAWING NO.:	ICVT/RES/BLK-E-03

PARTY'S COPY

APPROVED FOR CONSTRUCTION
Any unauthorised construction done in deviation from approved building plan, after issuance of this permission, will warrant revocation of the contractor permission.

STRUCTURAL DESIGNER'S SEAL
DATE: 14-DEC-2021
SIGNATURE OF ARCHITECT

LEVEL OF TOP OF THE SOLE-DRAIN AND LEVEL OF EXIT/ ENTRY ALONG THE PROPERTY LINE OF ANY PLOT SHOULD BE AT PAR. THE ENTRY & EXIT SHOULD BE MADE WITH TEMPORARY TYPE OF CONSTRUCTION, LIKE PLYERS BLOCK OR EQUIVALENT.

NEW TOWN KOLKATA DEVELOPMENT AUTHORITY
Submittal of Building Plan for Construction Purpose

VALID FOR 5 YEARS

No. and date: 14-DEC-2021

PIN: 00400302021207

Building Particulars: B+(1+X) storied Assembly Residential Building
At PR-NO: - 021-0030.

Sayanti Majumder
Assistant Architect
New Town Kolkata Development Authority

Tapan Kumar Dwari
Chief Architect
New Town Kolkata Development Authority